4/29-31 South Australia One Drive NORTH HAVEN SA

2 1 1

To submit an offer, please follow this link: https://airtable.com/shrBb12PXtTjyZAXm

Mike Lao and Edge Realty are proud to present to the market this picture-perfect coastal home offering the lucky new owners that enviable holiday lifestyle. Wake to the sound of the ocean before making your coffee and taking in the peaceful outlook from the privacy of your balcony. It doesn't get much better than this. This property will also perfectly complement any investment portfolio with a great tenant currently on a periodic lease of $275 per week.

You will live within a small complex of similar apartments with lush tropical gardens and a secure, gated entrance for peace of mind. The apartment is bright and open-plan with

For full version visit the website

Type	: House
Price	: $ 337,500
Building Size	: 88 sqm
Land Size	: 16 sqm
View	: https://www.edgerealty.com.au/sale/sa/western-beachside-suburbs/north-haven/residential/house/6453766

Mike Lao
0410200250

Tyson Bennett
0427161097

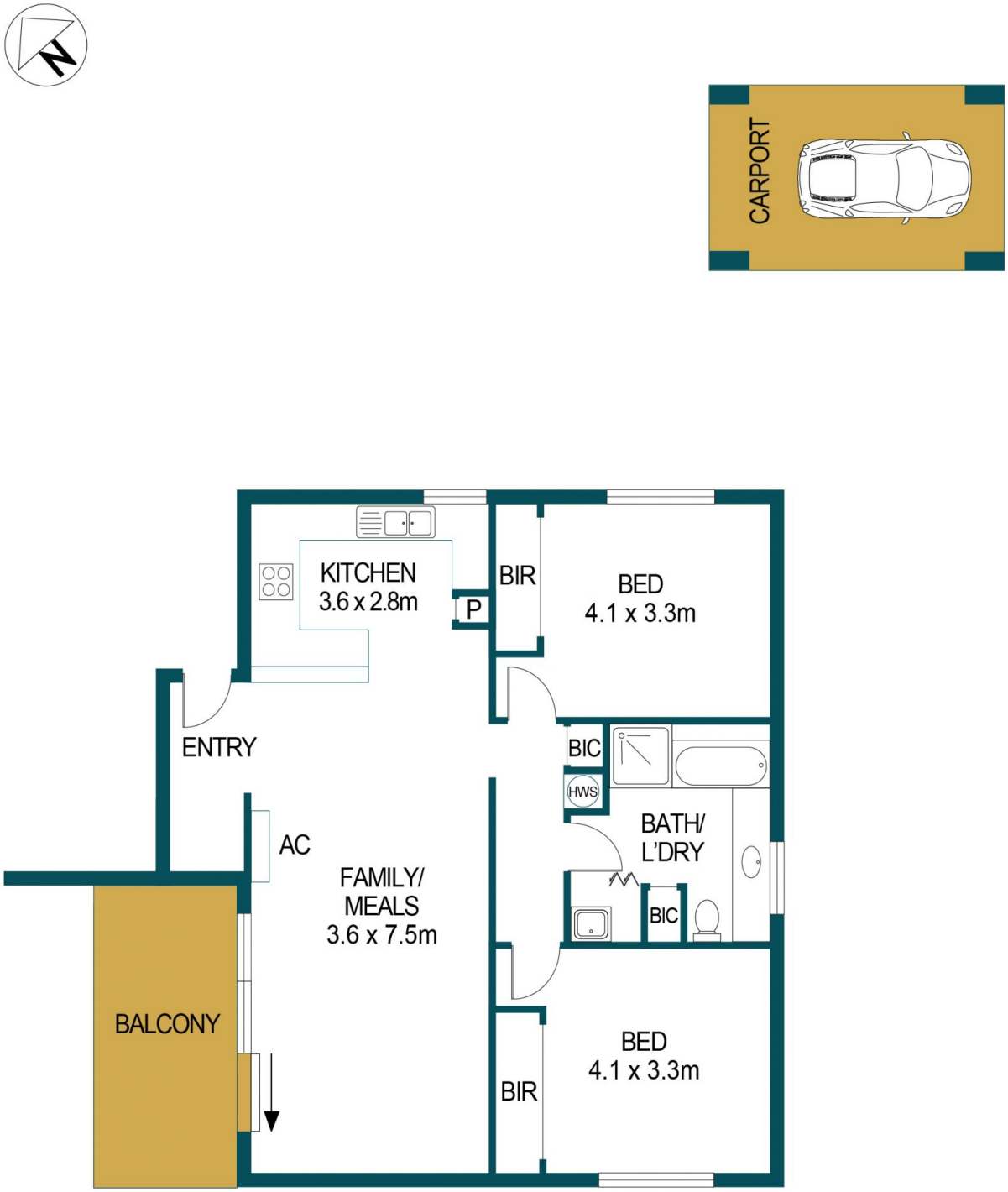

APPROXIMATE DIMENSIONS

LIVING:	88.7m²
BALCONY:	8.3m²
CARPORT:	11.3m²
TOTAL:	108.3m²

4/29-31 SOUTH AUSTRALIA ONE DRIVE, NORTH HAVEN

DISCLAIMER

PLANS SHOWN ARE FOR MARKETING PURPOSES ONLY, ALL DIMENSIONS ARE APPROXIMATE AND NOT TO SCALE. THEY ARE SUBJECT TO ERRORS AND INACCURACIES AND NO LIABILITY WILL BE ACCEPTED. INTERESTED PARTIES SHOULD MAKE THEIR OWN ENQUIRIES.

IMAGES AND FLOORPLAN BY:
IN-HOUSE IMAGING
inhouseimaging.com.au