21 Donhead Street ELIZABETH SA

3 **1** **2**

At Edge Realty we are committed to the health and well-being of our team, their families and our wider community. Please see the below steps in order to apply and view the property.

Step 1
Please view the photos, floorplan, and digital 360 tour (if available) prior to submitting an application.

Step 2
To apply for this property please go to www.tenantoptions.com.au.

Step 3
If you are successfully pre-approved you will be contacted

Type : House
View : https://www.edgerealty.com.au/lease/sa/north-north-east-suburbs/elizabeth/residential/house/6491853

Emma Robinson
0497999951

Brooke McNicholl

[For full version visit the website]

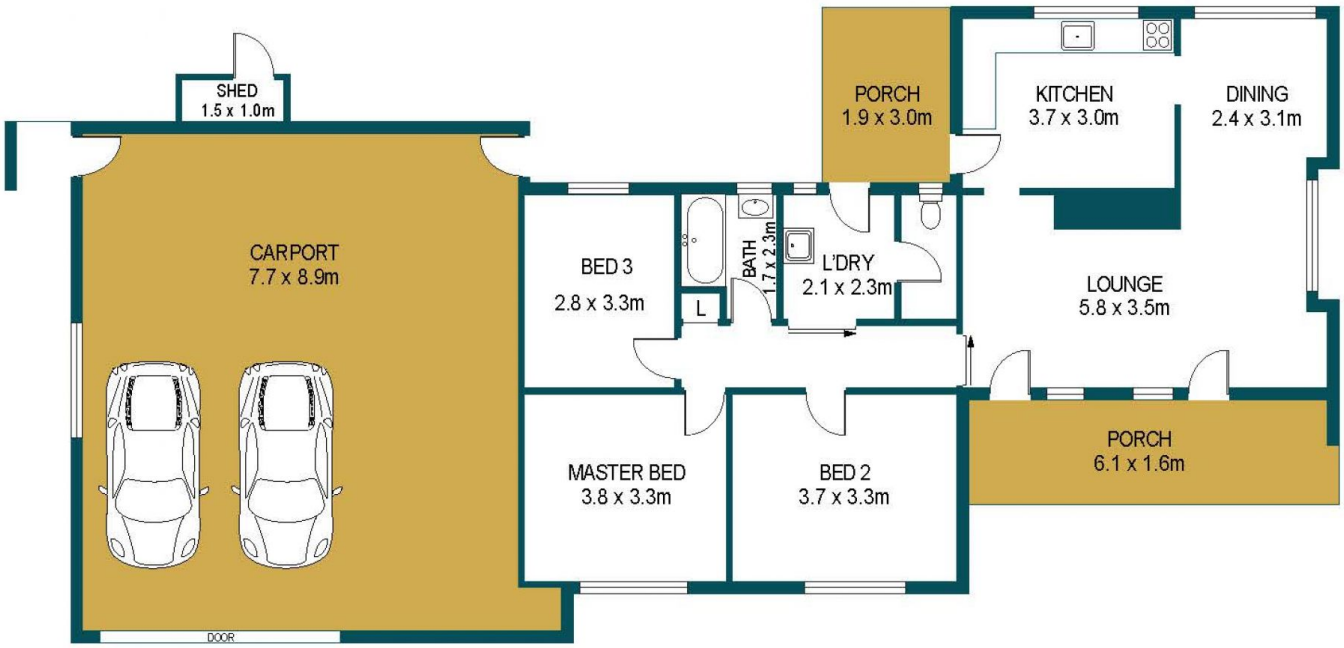

APPROXIMATE DIMENSIONS

LIVING:	101.2m²
CARPORT:	68.5m²
PORCH:	15.5m²
SHED:	1.5m²
TOTAL:	186.7m²

21 DONHEAD STREET, ELIZABETH

DISCLAIMER

PLANS SHOWN ARE FOR MARKETING PURPOSES ONLY, ALL DIMENSIONS ARE APPROXIMATE AND NOT TO SCALE. THEY ARE SUBJECT TO ERRORS AND INACCURACIES AND NO LIABILITY WILL BE ACCEPTED. INTERESTED PARTIES SHOULD MAKE THEIR OWN ENQUIRIES.

IMAGES AND FLOORPLAN BY:
IN-HOUSE IMAGING
inhouseimaging.com.au