



## 24A Carey Street ELIZABETH PARK SA

3  2  1 

To submit an offer, please copy and paste this link into your browser: <https://airtable.com/shrBb12PXtTjyZAXm>

Mike Lao and Edge Realty are proud to present to the market this fabulous investment opportunity. With tenants already in place until 28.02.2022 and returning \$305 per week, this must-see residence is a low-maintenance, set-and-forget addition to your portfolio.

Please note photography of property was taken 2016 and are being reused as the property is currently tenanted.

For those wanting their first home and somewhere to call their own, you can't go past the easy-care lifestyle this abode offers. With high ceilings, a spacious layout and central location moments from shops, schools and parks, this is a property that will tick all of your must-have boxes.

**Price** : \$ 285,500  
**Building Size** : 145 sqm  
**Land Size** : 389 sqm  
**View** : <https://www.edgerealty.com.au/sale/sa/north-north-east-suburbs/elizabeth-park/residential/house/6535915>



**Mike Lao**  
0410390250



**Corey Wilkop**  
0447888444

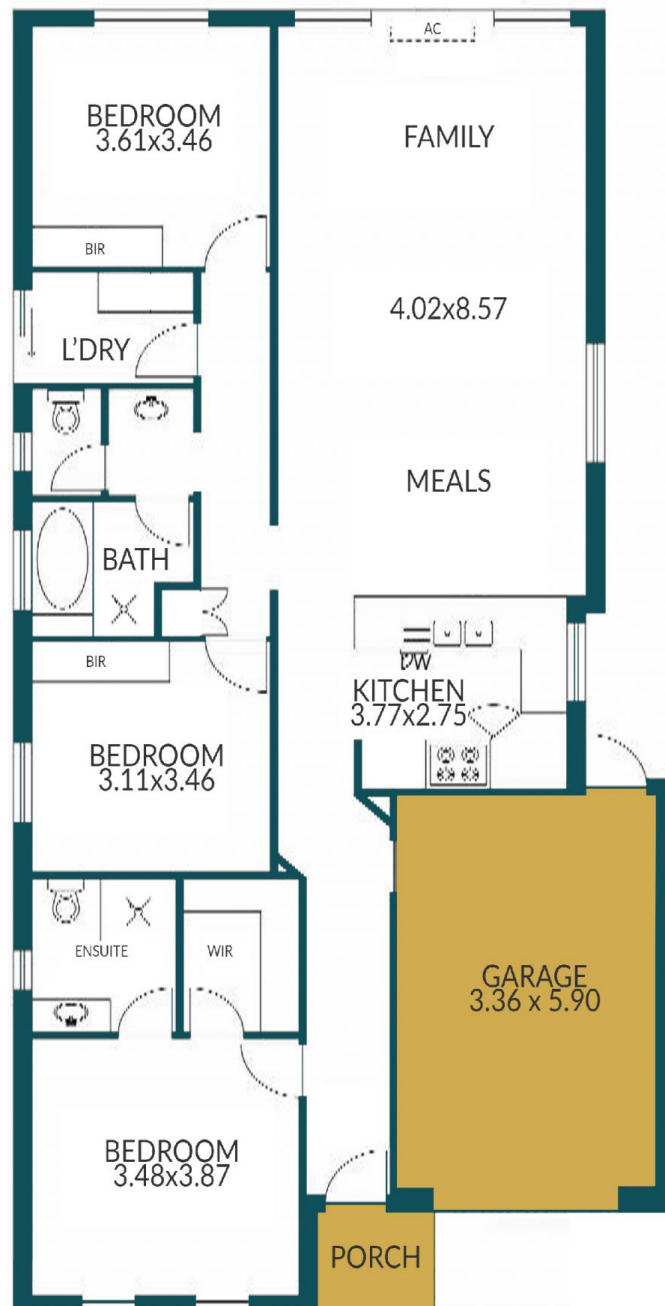

## 24A CAREY STREET, ELIZABETH PARK

### DISCLAIMER

PLANS SHOWN ARE FOR MARKETING PURPOSES ONLY. ALL DIMENSIONS ARE APPROXIMATE AND NOT TO SCALE. THEY ARE SUBJECT TO ERRORS AND INACCURACIES AND NO LIABILITY WILL BE ACCEPTED. INTERESTED PARTIES SHOULD MAKE THEIR OWN ENQUIRIES.