**9 St Georges Way BLAKEVIEW SA**

**4 2 1**

*For an in-depth look at this home, please click on the 3D tour for a virtual walk-through*
Virtual Tour Link: https://my.matterport.com/show/?m=sshhWokHyZa

To submit an offer, please follow this link: https://airtable.com/shrBb12PXtTjyZAXm

Matt Ashford and Michael DeBono are proud to present to the market 9 St Georges Way, Blakeview.

Modern, stylish and ready for you to enjoy, this four-bedroom, two-bathroom home is a real show-stopper. The layout has been designed with functionality in mind, offering generous and open-plan gathering spaces without compromising on easy-care living.

| | |
|---|---|
| **Price** | : $ 362,000 |
| **Building Size** | : 113 sqm |
| **Land Size** | : 300 sqm |
| **View** | : https://www.edgerealty.com.au/sale/sa/north-north-east-suburbs/blakeview/residential/house/6604130 |

**Matt Ashford**
**0487888178**

**Michael DeBono**
**0459967428**

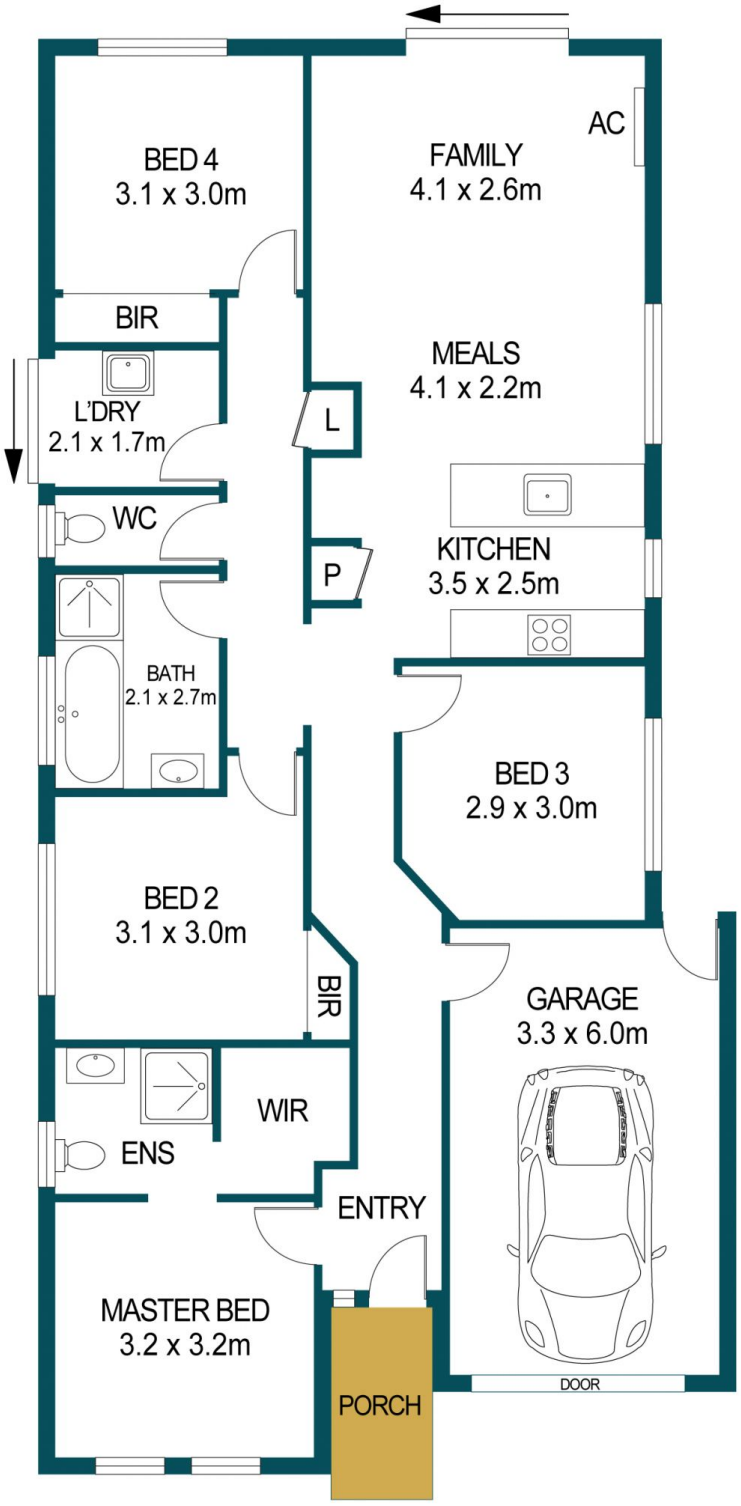


APPROXIMATE DIMENSIONS

| | |
|---|---|
| LIVING: | 112.8m² |
| GARAGE: | 19.8m² |
| PORCH: | 4.9m² |
| TOTAL: | 137.5m² |

# 9 ST GEORGES WAY, BLAKEVIEW

DISCLAIMER

PLANS SHOWN ARE FOR MARKETING PURPOSES ONLY, ALL DIMENSIONS ARE APPROXIMATE AND NOT TO SCALE. THEY ARE SUBJECT TO ERRORS AND INACCURACIES AND NO LIABILITY WILL BE ACCEPTED. INTERESTED PARTIES SHOULD MAKE THEIR OWN ENQUIRIES.

IMAGES AND FLOORPLAN BY:
IN-HOUSE IMAGING
inhouseimaging.com.au