



25 Kentish Road ELIZABETH DOWNS SA

3 1 3

For an in-depth look at this home, please click on the 3D tour for a virtual walk-through

Virtual Tour Link:
<https://my.matterport.com/show/?m=NBxJAHQp6zN>

To submit an offer, please copy and paste this link into your browser: <https://airtable.com/shrBb12PXtTjyZAXm>

Mike Lao and Edge Realty are proud to present to the market this charming home bursting with potential. Whether you're looking for your next renovation project or a property with real personality, you can't go past the character and style of 25 Kentish Road.

Step inside where a light-filled lounge awaits with an elegant wood-burning fireplace and a pendant light suspended from an ornate ceiling rose. There is also a

Price : \$ 315,000
Building Size : 91 sqm
Land Size : 920 sqm
View : <https://www.edgerealty.com.au/sale/sa/north-north-east-suburbs/elizabeth-downs/residential/house/6664117>



Mike Lao
0410390250



Tom Dunstan
0429656820

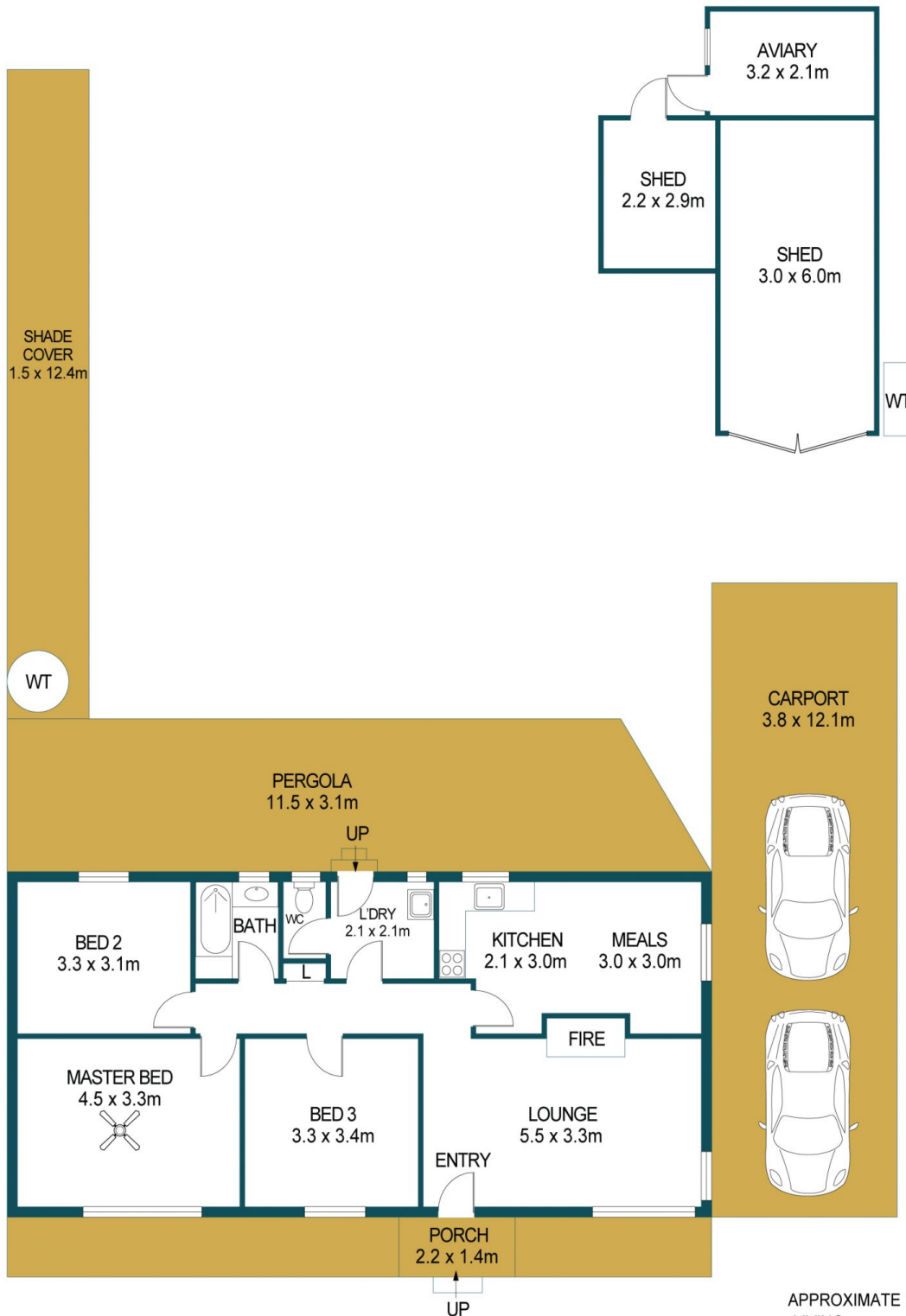

APPROXIMATE DIMENSIONS	
LIVING:	91.2m ²
CARPORT:	45.9m ²
SHED/AVIARY:	34.2m ²
PORCH:	19.5m ²
PERGOLA/SHADE:	61.2m ²
TOTAL:	252.0m ²

25 KENTISH ROAD, ELIZABETH DOWNS

DISCLAIMER

PLANS SHOWN ARE FOR MARKETING PURPOSES ONLY, ALL DIMENSIONS ARE APPROXIMATE AND NOT TO SCALE. THEY ARE SUBJECT TO ERRORS AND INACCURACIES AND NO LIABILITY WILL BE ACCEPTED. INTERESTED PARTIES SHOULD MAKE THEIR OWN ENQUIRIES.



IMAGES AND FLOORPLAN BY:
IN-HOUSE
IMAGING
inhouseimaging.com.au