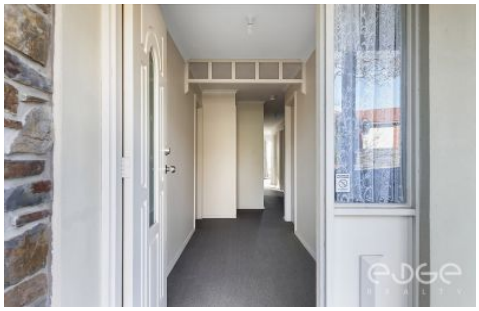

9 Thornton Drive GREENWITH SA

3 **1** **1**

For an in-depth look at this home, please click on the 3D tour for a virtual walk-through
Virtual Tour Link: https://my.matterport.com/show/?m=zRaqyqVFDmP

To submit an offer, please copy and paste this link into your browser: https://airtable.com/shrBb12PXtTjyZAXm

Mike Lao, Tom Dunstan and Edge Realty are proud to present to the market this delightful family home offering charm, comfort and convenience. A striking facade with stone feature work and a covered porch add to the property's street appeal as does the quiet yet convenient location close to shops, parks and schools.

A central hallway draws you through the home and leads to the rear, open-plan kitchen, meals and family room. A bay

Price	: $ 450,000
Building Size	: 93 sqm
Land Size	: 340 sqm
View	: https://www.edgerealty.com.au/sale/sa/north-north-east-suburbs/greenwith/residential/house/6683037

Mike Lao
0410390250

Tom Dunstan
0429656820

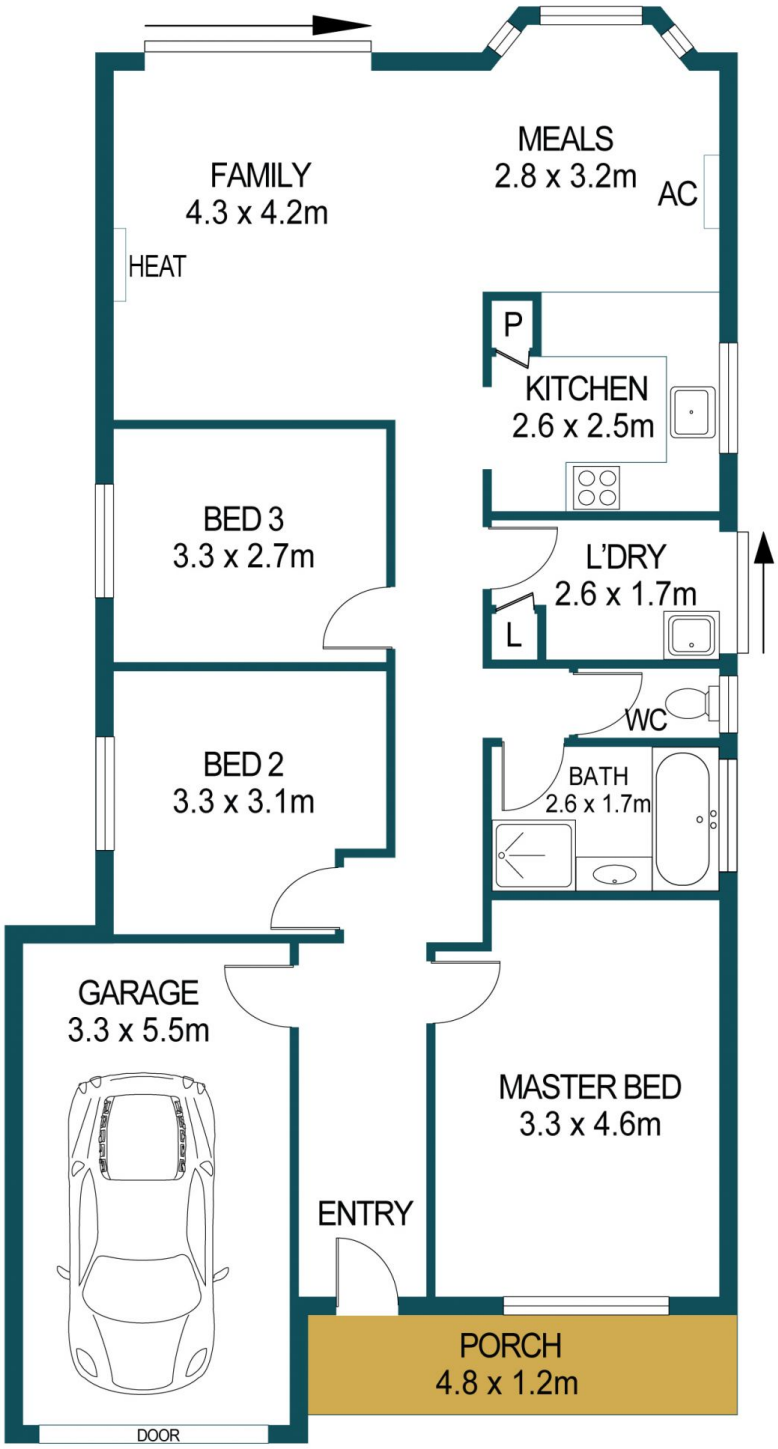

APPROXIMATE DIMENSIONS

LIVING:	93.4m²
GARAGE:	18.2m²
PORCH:	5.8m²
TOTAL:	117.4m²

9 THORNTON DRIVE, GREENWITH

DISCLAIMER

PLANS SHOWN ARE FOR MARKETING PURPOSES ONLY, ALL DIMENSIONS ARE APPROXIMATE AND NOT TO SCALE. THEY ARE SUBJECT TO ERRORS AND INACCURACIES AND NO LIABILITY WILL BE ACCEPTED. INTERESTED PARTIES SHOULD MAKE THEIR OWN ENQUIRIES.

IMAGES AND FLOORPLAN BY:
IN-HOUSE IMAGING
inhouseimaging.com.au