5 Brunton Street ELIZABETH NORTH SA

3 2 1

For an in-depth look at this home, please click on the 3D tour for a virtual walk-through
Virtual Tour Link: https://my.matterport.com/show/?m=an7NrzN4DyY

To submit an offer, please copy and paste this link into your browser: https://airtable.com/shrBb12PXtTjyZAXm

Mike Lao and Edge Realty are proud to present to the market this charming abode offering modern living. Fully fenced, you are welcomed by a beautiful front courtyard with a deck and lush gardens that invite you to rest awhile before stepping inside to explore this light-filled home.

Timber floors and the original brick fireplace are on show in

For full version visit the website

Type	: House
Price	: $ 317,000
Building Size	: 107 sqm
Land Size	: 830 sqm
View	: https://www.edgerealty.com.au/sale/sa/north-north-east-suburbs/elizabeth-north/residential/house/6702017

Mike Lao
0410200250

Tyson Bennett
0427161007

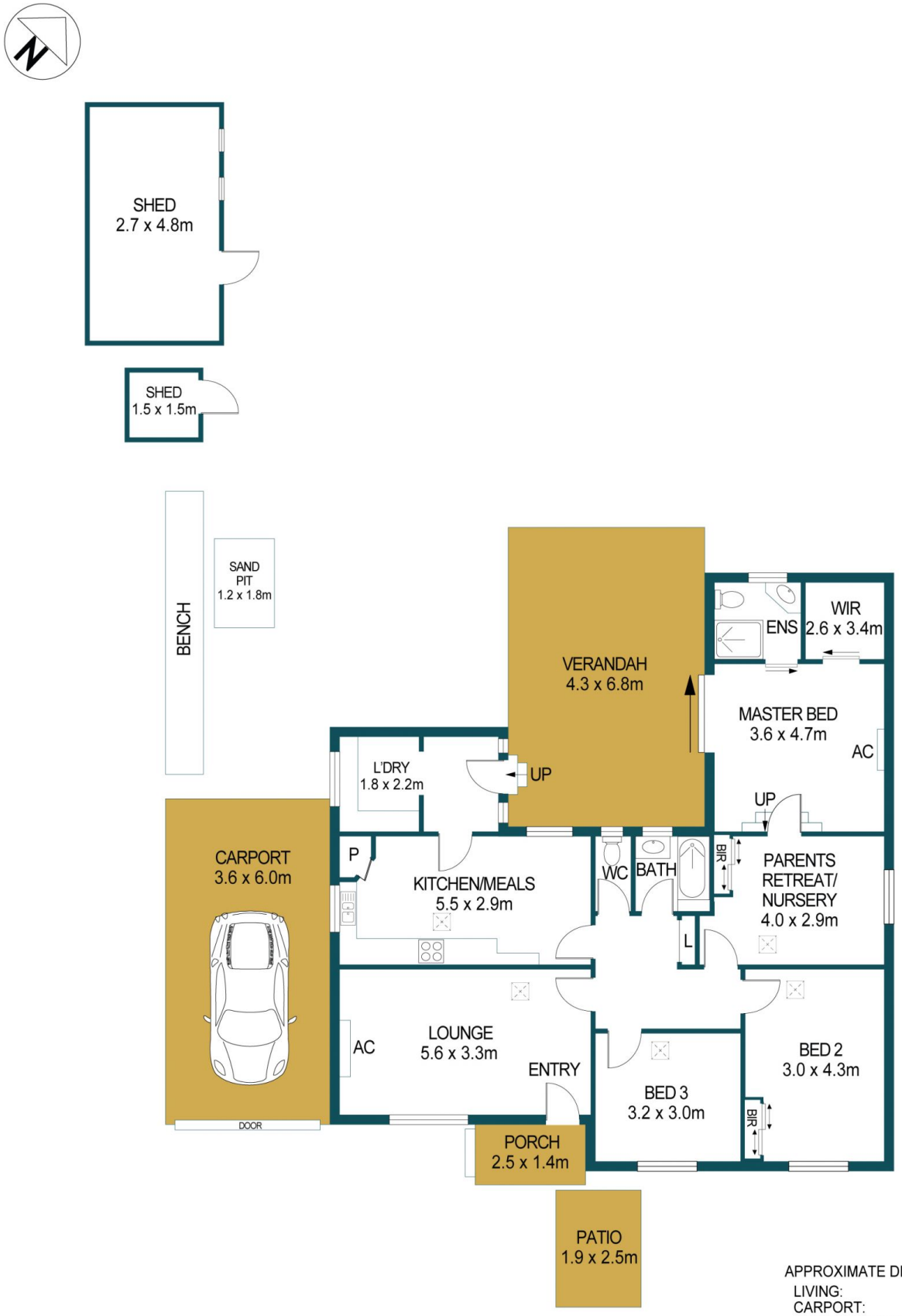

APPROXIMATE DIMENSIONS

LIVING:	107.4m²
CARPORT:	21.6m²
SHED/SAND PIT:	17.3m²
PORCH/PATIO:	8.3m²
VERANDAH:	29.2m²
TOTAL:	183.8m²

5 BRUNTON STREET, ELIZABETH NORTH

DISCLAIMER

PLANS SHOWN ARE FOR MARKETING PURPOSES ONLY, ALL DIMENSIONS ARE APPROXIMATE AND NOT TO SCALE. THEY ARE SUBJECT TO ERRORS AND INACCURACIES AND NO LIABILITY WILL BE ACCEPTED. INTERESTED PARTIES SHOULD MAKE THEIR OWN ENQUIRIES.

IMAGES AND FLOORPLAN BY:
IN-HOUSE IMAGING
inhouseimaging.com.au