



3 Crusader Avenue PARALOWIE SA

4  1  2 

For an in-depth look at this home, please click on the 3D tour for a virtual walk-through or copy and paste this link into your browser

Virtual Tour Link:
<https://my.matterport.com/show/?m=tj4zqAbfttB>

To submit an offer, please copy and paste this link into your browser: <https://airtable.com/shrBb12PXtTjyZAXm>

Tyson Bennett, Mike Lao and Edge Realty RLA256385 are proud to present to the market this beautiful property ready for the modern family. The layout is bright and stylish with a host of updates transforming this once humble abode into a dream family home.

Set in the heart of this family haven is the beautiful kitchen with butcher block countertops paired with shaker-style

Price : \$ 610,000
Building Size : 152 sqm
Land Size : 832 sqm
View : <https://www.edgerealty.com.au/sale/sa/north-north-east-suburbs/paralowie/residential/house/7005173>



Mike Lao
0410390250



Tyson Bennett
0437161997

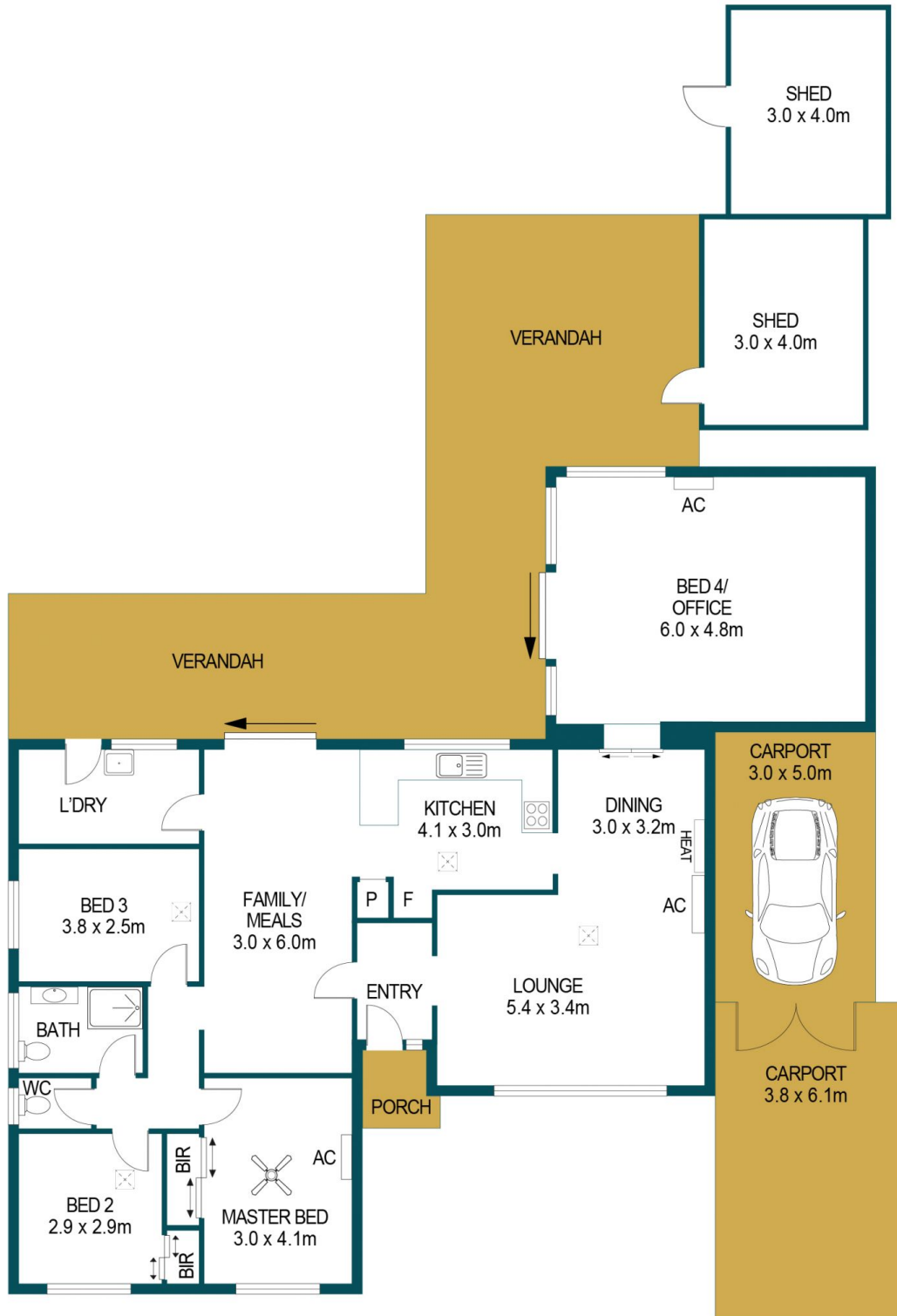

APPROXIMATE DIMENSIONS

LIVING:	152.4m ²
CARPORT:	38.2m ²
PORCH:	2.4m ²
VERANDAH:	63.4m ²
SHED:	24.0m ²
TOTAL:	280.4m ²

3 CRUSADER AVENUE, PARALOWIE

DISCLAIMER

PLANS SHOWN ARE FOR MARKETING PURPOSES ONLY, ALL DIMENSIONS ARE APPROXIMATE AND NOT TO SCALE. THEY ARE SUBJECT TO ERRORS AND INACCURACIES AND NO LIABILITY WILL BE ACCEPTED. INTERESTED PARTIES SHOULD MAKE THEIR OWN ENQUIRIES.



IMAGES AND FLOORPLAN BY:
IN-HOUSE
IMAGING
inhouseimaging.com.au