



62 Woodford Road ELIZABETH SA

3 1 1

For an in-depth look at this home, please click on the 3D tour for a virtual walk-through or copy and paste this link into your browser

Virtual Tour Link:
<https://my.matterport.com/show/?m=mKZHu6eM7KE>

To submit an offer, please copy and paste this link into your browser: <https://airtable.com/shrBb12PXtTjyZAXm>

Mike Lao, Tyson Bennett and Edge Realty RLA256385 are proud to present to the market your next home offering the relaxed, convenient and comfortable lifestyle so many people crave.

Whether you're gathering with loved ones or relaxing after a long day, family life is sure to revolve around the open-plan and light-filled kitchen, meals and family room.

Price : \$ 340,000
Building Size : 152 sqm
Land Size : 348 sqm
View : <https://www.edgerealty.com.au/sale/sa/north-north-east-suburbs/elizabeth/residential/house/7005737>



Mike Lao
0410390250



Tyson Bennett
0437161997

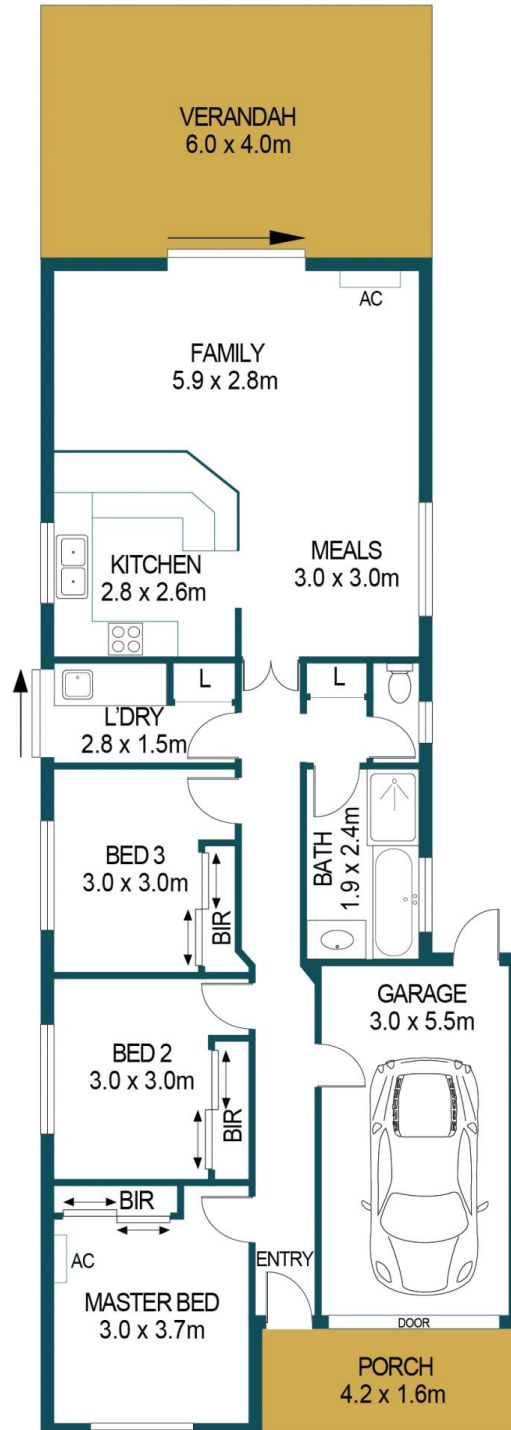
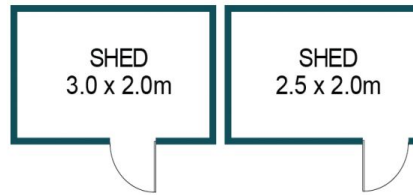

PROPOSED RESIDENCE	
LIVING:	94.2m ²
GARAGE:	16.5m ²
SHED:	11.0m ²
PORCH:	6.7m ²
VERANDAH:	24.0m ²
TOTAL:	152.4m ²

62 WOODFORD ROAD, ELIZABETH

DISCLAIMER

PLANS SHOWN ARE FOR MARKETING PURPOSES ONLY, ALL DIMENSIONS ARE APPROXIMATE AND NOT TO SCALE. THEY ARE SUBJECT TO ERRORS AND INACCURACIES AND NO LIABILITY WILL BE ACCEPTED. INTERESTED PARTIES SHOULD MAKE THEIR OWN ENQUIRIES.



IMAGES AND FLOORPLAN BY:
IN-HOUSE
IMAGING
inhouseimaging.com.au