32 Callanna Court CRAIGMORE SA

3 2 2

For an in-depth look at this home, please click on the 3D tour for a virtual walk-through or copy and paste this link into your browser
Virtual Tour Link: https://my.matterport.com/show/?m=KRwtu1MeJFR

To submit an offer, please copy and paste this link into your browser: https://airtable.com/shrBb12PXtTjyZAXm

Mike Lao, Tyson Bennett and Edge Realty RLA256385 are proud to present to the market this low-maintenance family home on a 690sqm corner block in Craigmore. With modern finishes and fixtures throughout, yet still plenty of room to add your personal touches and style, this property is sure to capture the attention of a wide range of eager house hunters.

Price	: $ 390,000
Building Size	: 121 sqm
Land Size	: 690 sqm
View	: https://www.edgerealty.com.au/sale/sa/north-north-east-suburbs/craigmore/residential/house/7049170

Mike Lao
0410390250

Tyson Bennett
0437161997

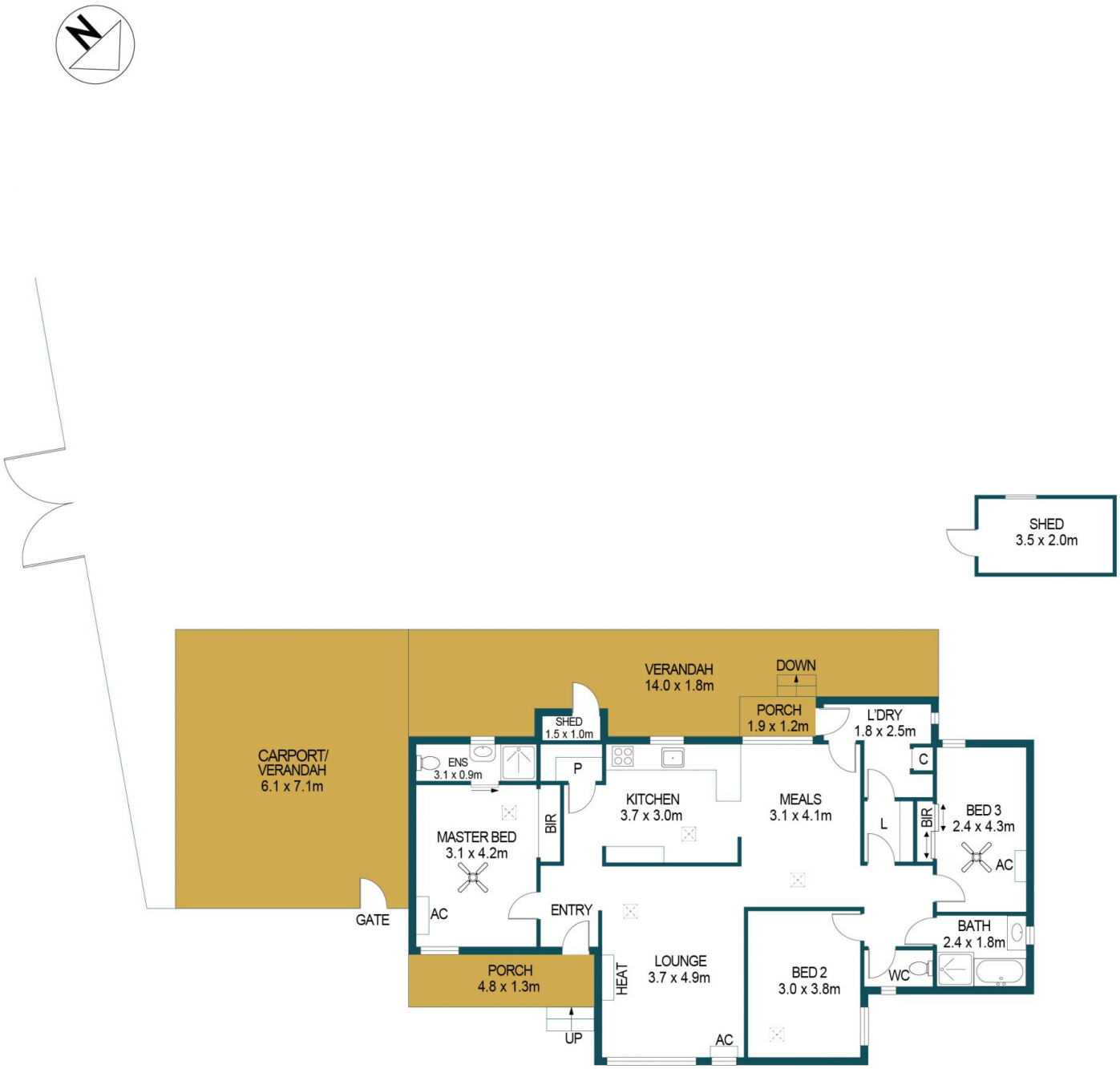

APPROXIMATE DIMENSIONS

LIVING:	121.2m²
SHED:	7.0m²
PORCH:	6.2m²
VERANDAH:	80.2m²
TOTAL:	214.6m²

32 CALLANNA COURT, CRAIGMORE

DISCLAIMER

PLANS SHOWN ARE FOR MARKETING PURPOSES ONLY, ALL DIMENSIONS ARE APPROXIMATE AND NOT TO SCALE. THEY ARE SUBJECT TO ERRORS AND INACCURACIES AND NO LIABILITY WILL BE ACCEPTED. INTERESTED PARTIES SHOULD MAKE THEIR OWN ENQUIRIES.

IMAGES AND FLOORPLAN BY:
IN-HOUSE IMAGING
inhouseimaging.com.au